



SÁMIRÁÐÐI  
SAAMELAISNEUVOSTO  
SAMERÅDET  
COIØ3 CAAMØB  
SAAMI COUNCIL

## Rising Voices

*The links from Local initiatives to International mobilization*



Jannie Staffansson  
Saami Council  
[jannie@saamicouncil.net](mailto:jannie@saamicouncil.net)

# Sápmi

(not completely true)

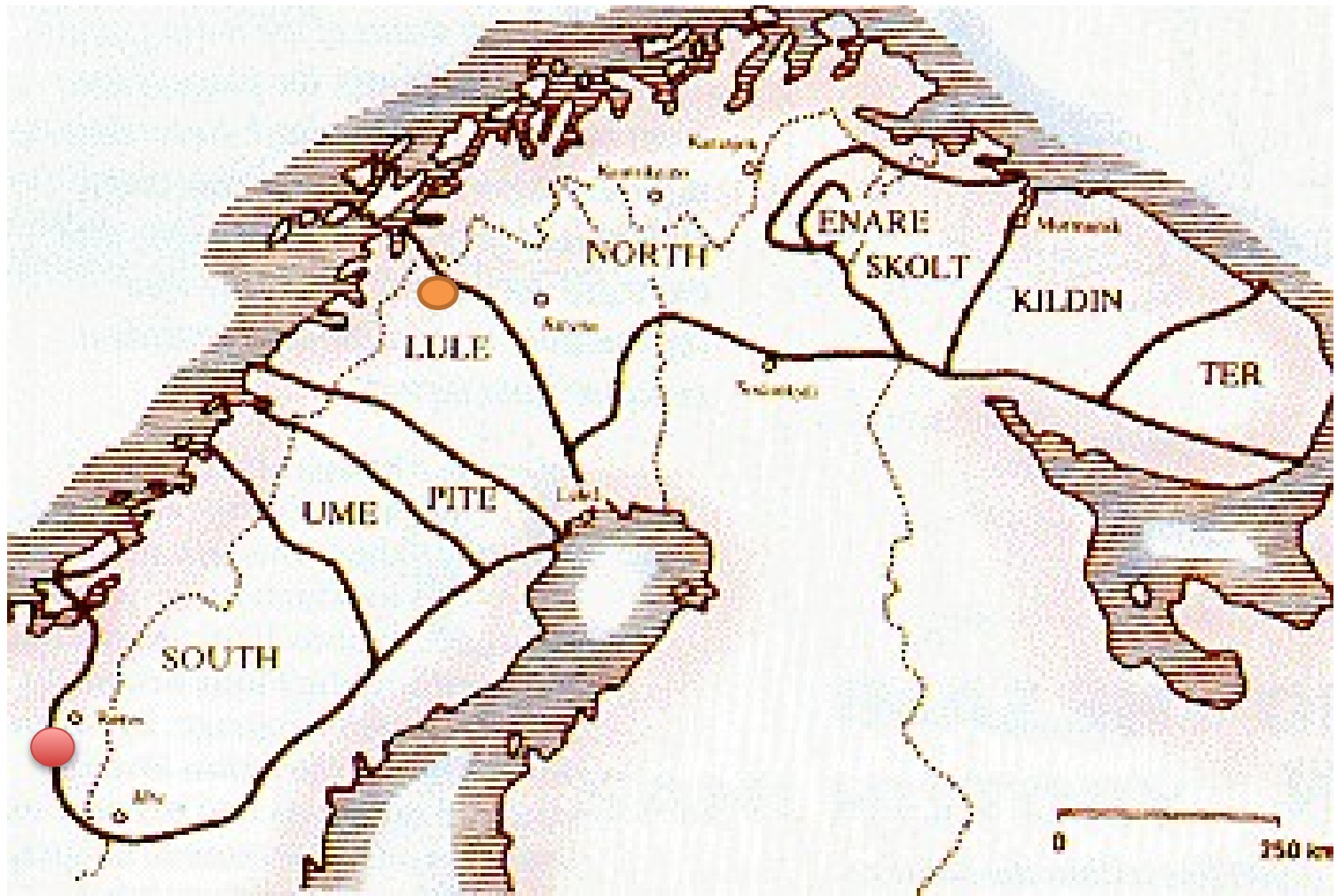



# Effective Participation



ARCTIC COUNCIL

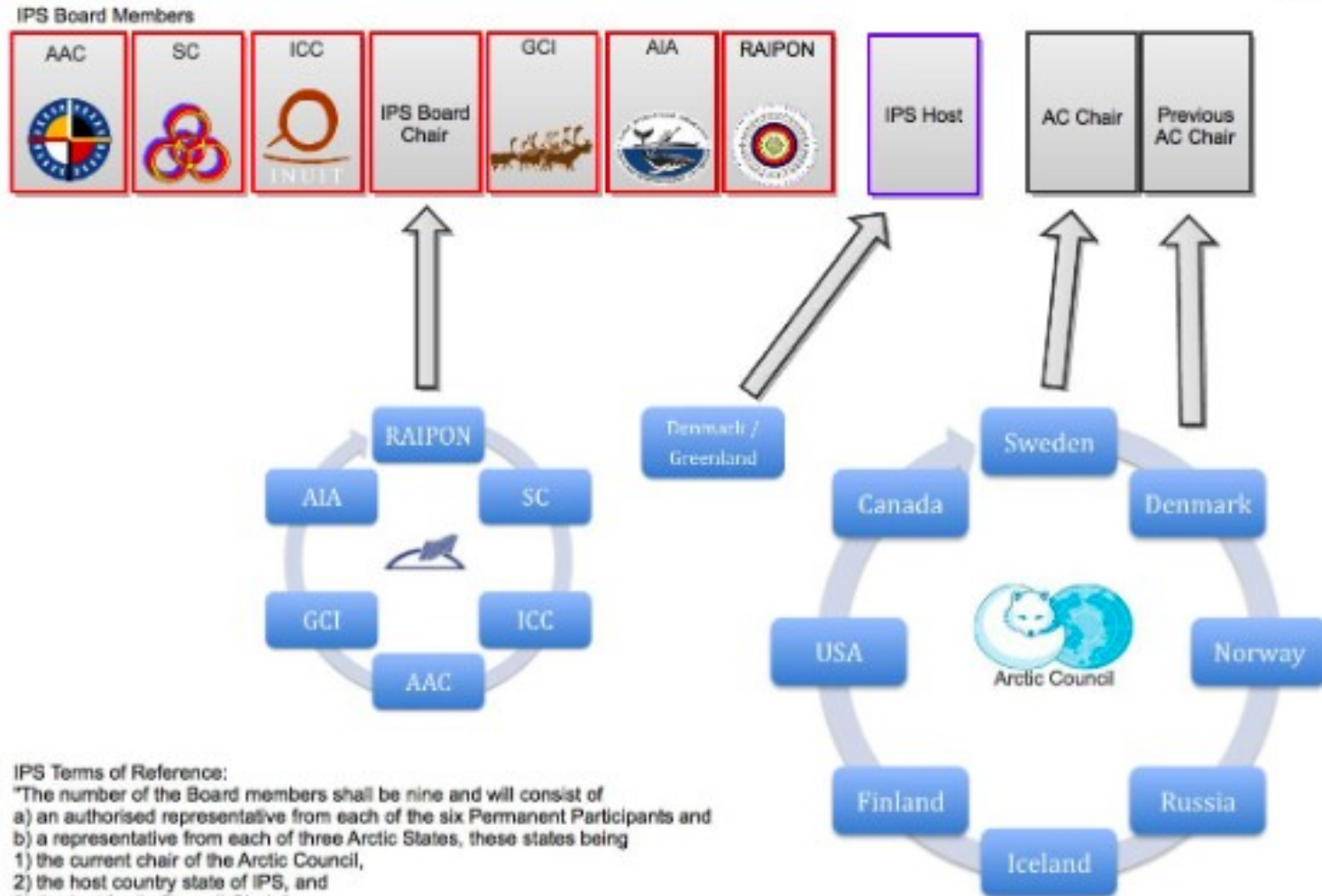



# Fundamental Principles for the Use of Traditional Knowledge in Strengthening the Work of the Arctic Council

1. The use of Traditional Knowledge is an overarching mandate of the Arctic Council and is a central commitment for implementation by the Senior Arctic Officials, Permanent Participants, and all Arctic Council Working Groups.
2. Traditional Knowledge enhances and illuminates the holistic and shared understanding of the Arctic environment which promotes and provides a more complete knowledge base for the work of the Arctic Council.
3. Recognition, respect, trust, and increased understanding between Traditional Knowledge holders, scientists, and representatives of the Arctic States are essential elements in the meaningful and effective inclusion of Traditional Knowledge in the work of the Arctic Council.
4. The inclusion, use, review, and verification of Traditional Knowledge in the work of the Arctic Council will occur at all stages of every agreed-to initiative and will be led and facilitated by the Permanent Participants. Recognizing that Permanent Participants will determine the appropriate use of Traditional Knowledge in work of Arctic Council.
5. Traditional Knowledge is the intellectual property of the indigenous knowledge holders, therefore policies and procedures for accessing data and information gathered from Traditional Knowledge holders should be developed at the appropriate ownership level, recognizing and adhering to each Permanent Participants' protocols.
6. In order to maintain the integrity of specialized information and avoid misinterpretation of Traditional Knowledge, it is crucial that evaluation, verification and communication of analyzed information be conducted by Traditional Knowledge holders with appropriate expertise, to be identified by Permanent Participants.
7. Each of the Permanent Participants represent their respective cultures, communities, peoples

and Traditional Knowledge systems and holders; processes of including Traditional Knowledge in the work of the Arctic Council will respect and reflect this diversity.

8. The inclusion of Traditional Knowledge in the work of the Arctic Council requires adequate capacity and resources to address the unique needs and circumstances of the cultures, languages, communities, governance processes, and knowledge systems of Arctic indigenous peoples represented by the Permanent Participants.
9. Traditional Knowledge and science are different yet complementary systems and sources of knowledge, and when appropriately used together may generate new knowledge and may inform decision making, policy development and the work of the Arctic Council.
10. The use of Traditional Knowledge within the Arctic Council must benefit the knowledge providers and appropriately credit indigenous contributions.
11. The co-production of knowledge requires creative and culturally appropriate methodologies and technologies that use both Traditional Knowledge and science applied across all processes of knowledge creation.
12. Communication, transmission and mutual exchange of knowledge using appropriate language conveying common understanding, including strategies to communicate through indigenous languages, is critical to work of Arctic Council.
13. Recognize the need to bridge knowledge systems, including leveraging existing indigenous knowledge networks, institutions and organizations, as well as developing education strategies to broaden mutual understanding.

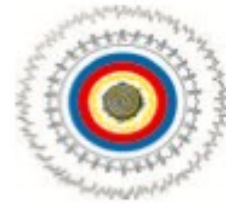















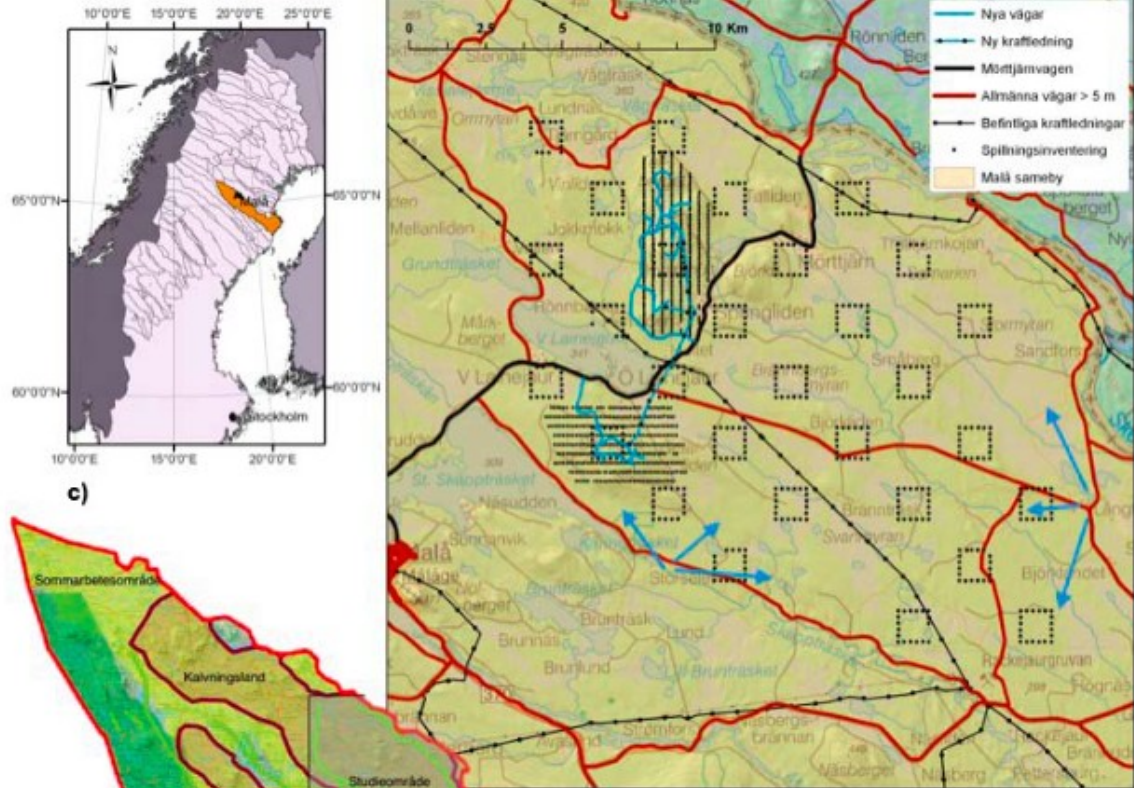

b)

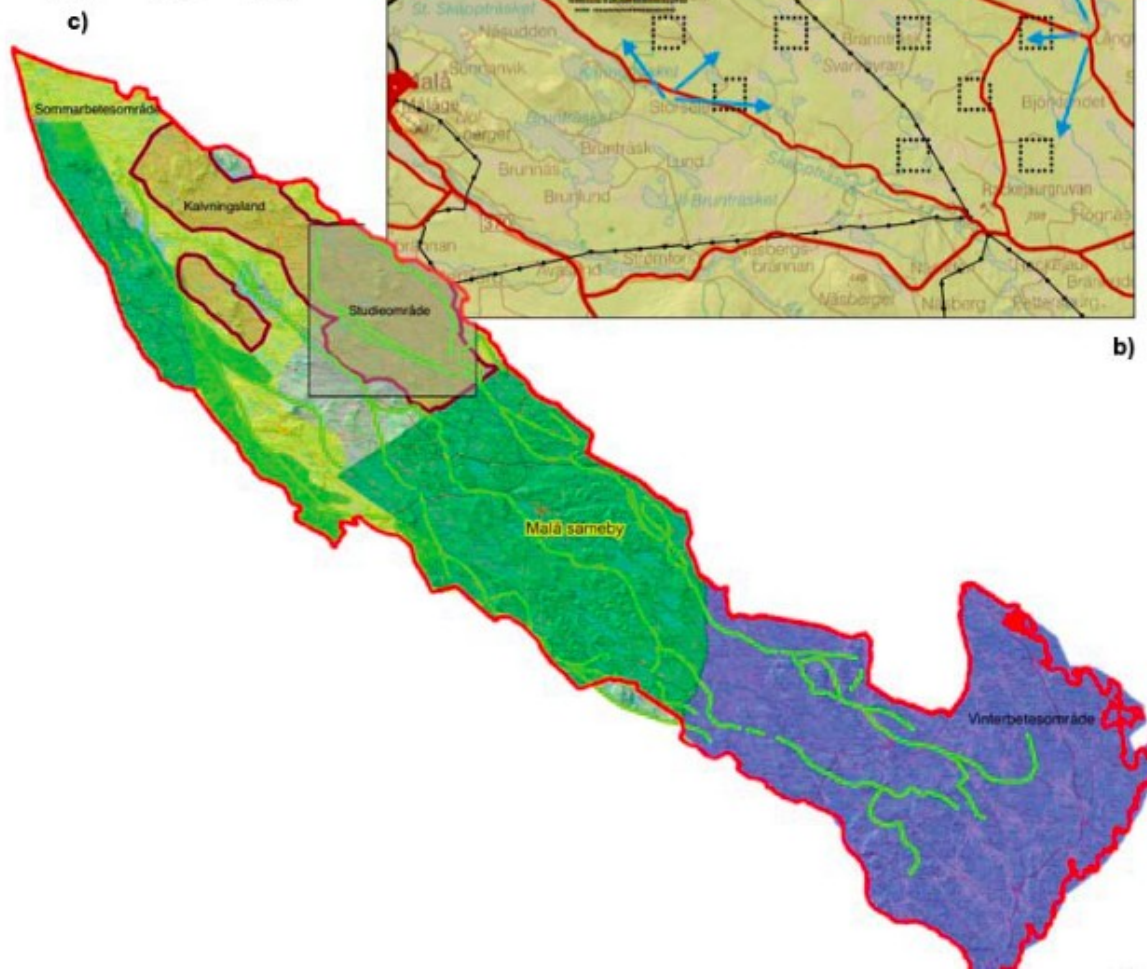

c)



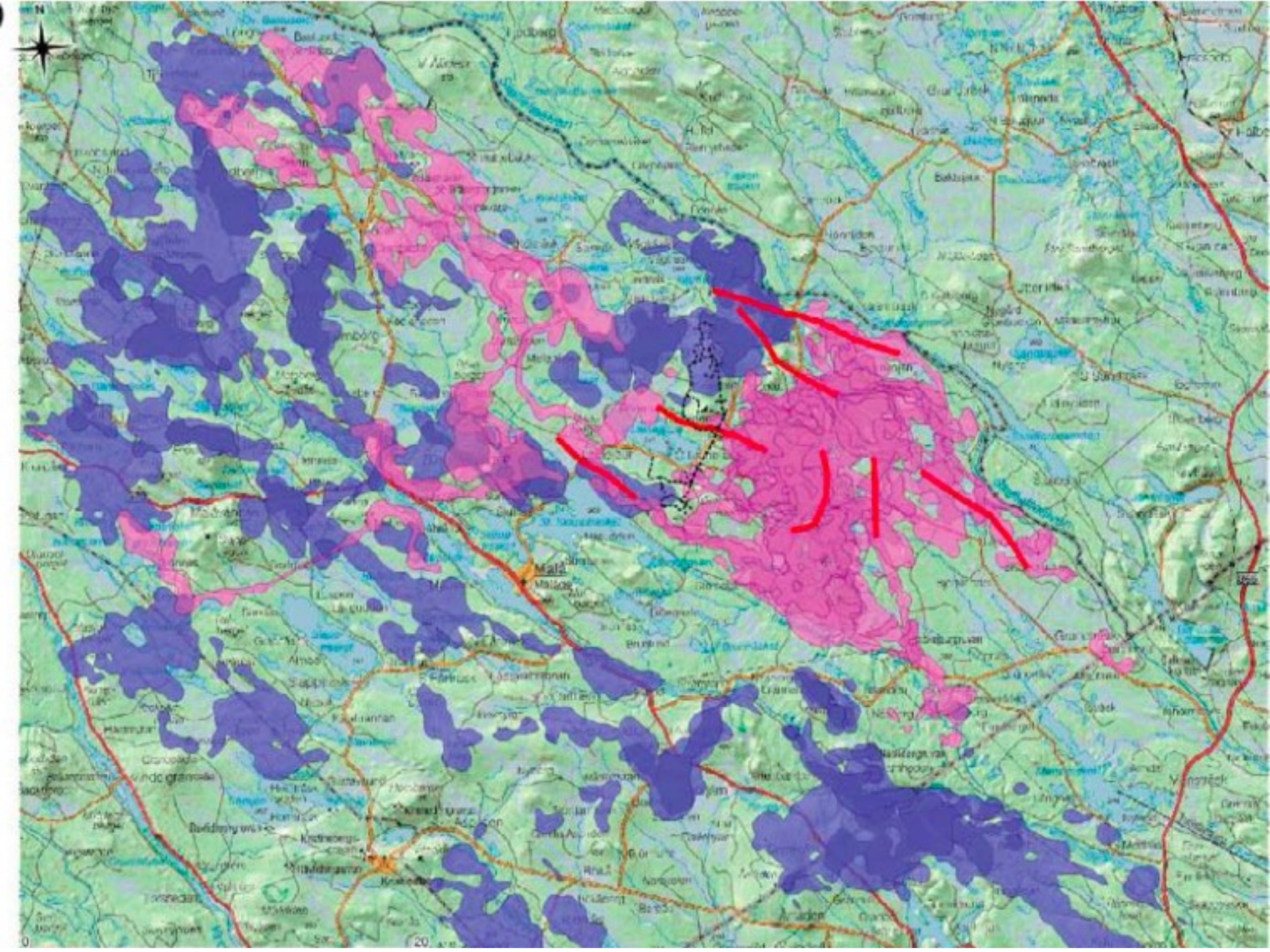



# LAPONIA World Heritage









# “Gulahallat Eatnamiin”

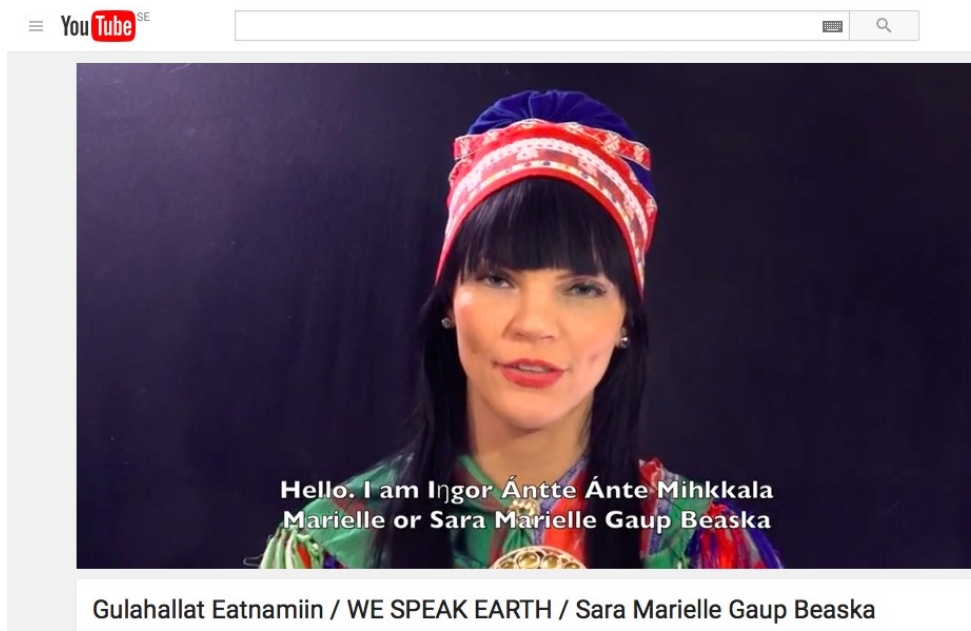





# **RUN SÁPMELAS RUN!!**



# **RUN FOR YOUR LIFE**

From Arctic to Paris  
9—30 Nov .15

Suohpanterror >>>





GAEJTOE! THANK YOU!

